Connector

Ordering code	
315.11.00	Standard
315.12.00	for faston EN17301-803 (Ex DIN 43650)
315.11.0_L	Led
	1 = 24 V D.C. / A.C.
	2 = 110 V 50/60 Hz
	3 = 230 V 50/60 Hz
315.12.0_L	for faston EN17301-803 (Ex DIN 43650) with Led
	1 = 24 V D.C. / A.C.
	2 = 110 V 50/60 Hz
	3 = 230 V 50/60 Hz

Weight 13 gr.

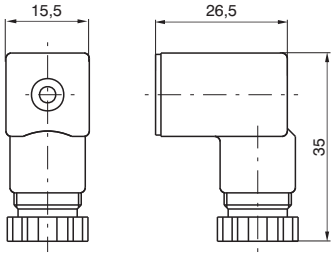

2

Single use base

Ordering code
355.01

Weight 18 gr.

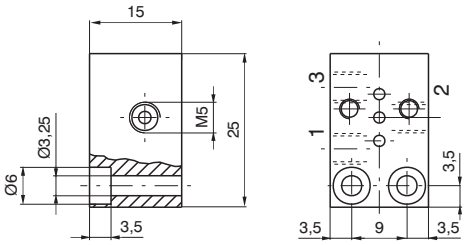

Multiple bases

Ordering code

A = Orifice M5

355 . N° PLACES

A = Pipe fitting Ø4

354 . N° PLACES

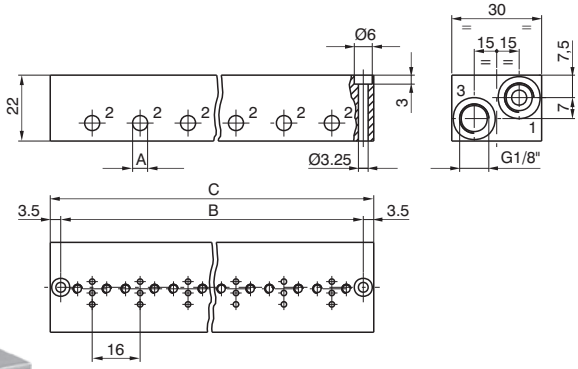

N° places	02	03	04	05	06	07	08	09	10
B	37	53	69	85	101	117	133	149	165
C	44	60	76	92	108	124	140	156	172
Weight (gr.)	66	92	116	141	165	190	216	242	266

Closing plate

Ordering code
355.00

Weight 6 gr.

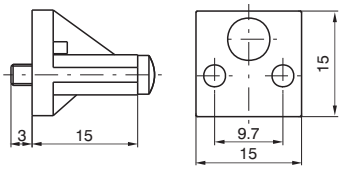
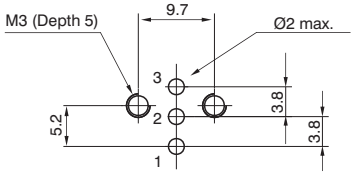
Interface dimensions